

A BLOCK GROUND FLOOR BUILT UP AREA - 2637.71 Sq.m

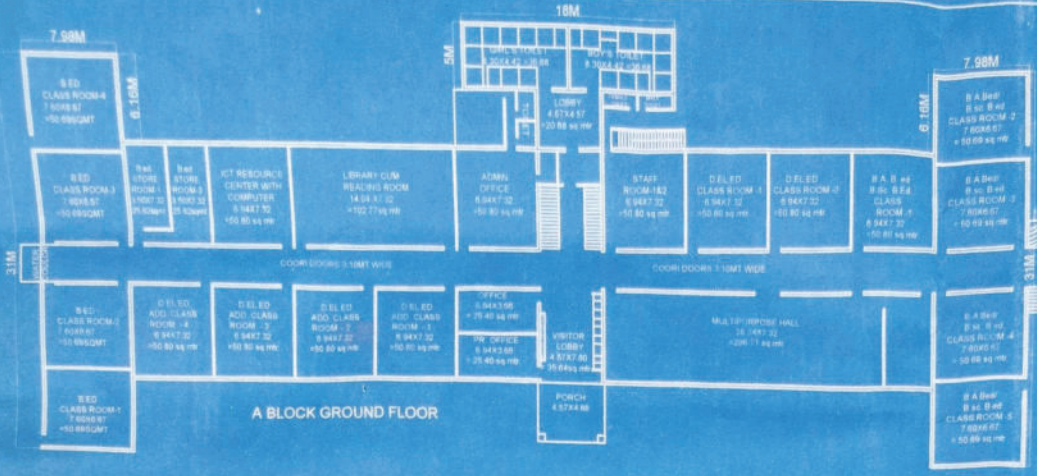

Table listing room names, areas, and dimensions for Block A Ground Floor. Includes rooms like Class Room 1-4, Staff Room, Office, Lab, and Seminar Room.

A BLOCK GROUND FLOOR

A BLOCK FIRST FLOOR BUILT UP AREA - 2637.71 Sq.m

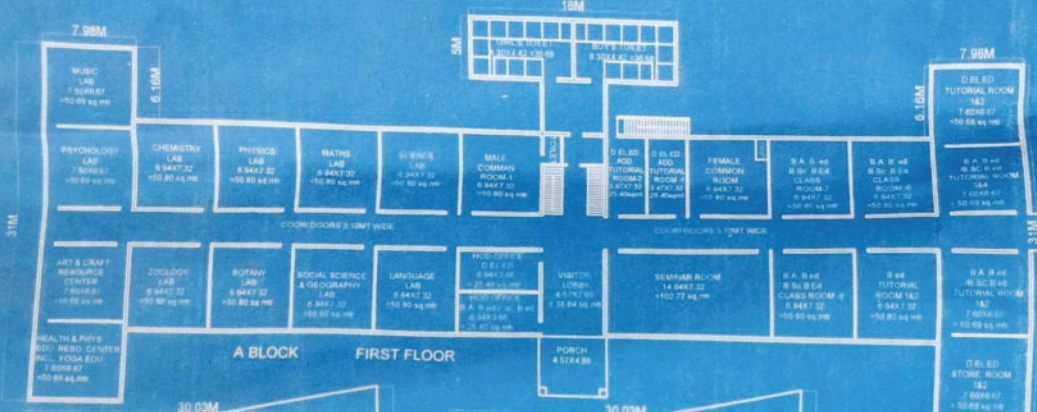

Table listing room names, areas, and dimensions for Block A First Floor. Includes rooms like Music Lab, Chemistry Lab, Physics Lab, Maths Lab, Science Lab, Language Lab, and various common rooms.

A BLOCK FIRST FLOOR

B-BLOCK BASEMENT

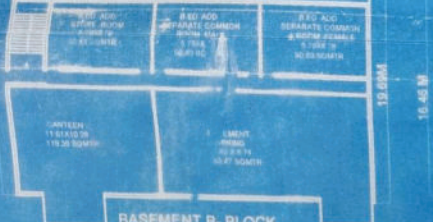
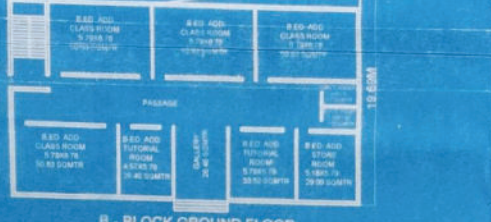

Table listing room names, areas, and dimensions for Block B Basement. Includes rooms like Store Room, Utility, and other service areas.

B - BLOCK GROUND FLOOR



B - BLOCK GROUND FLOOR

Table listing room names, areas, and dimensions for Block B Ground Floor. Includes rooms like Store Room, Utility, and other service areas.

B - BLOCK SECOND FLOOR

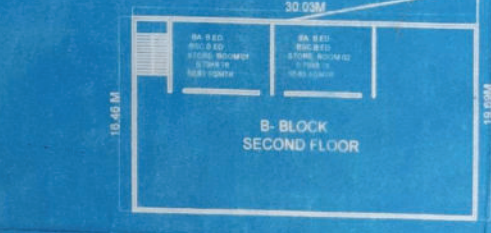

B - BLOCK FIRST FLOOR

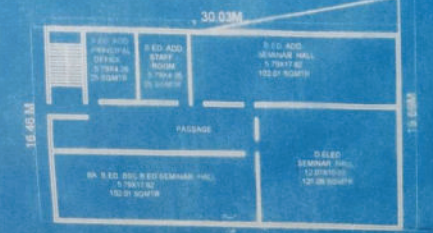
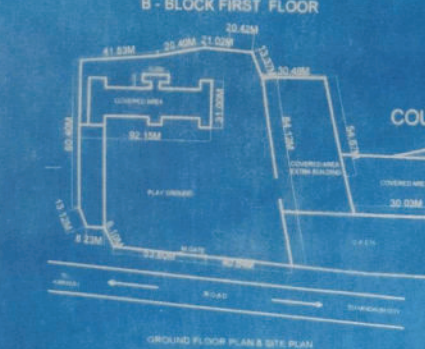

Table listing room names, areas, and dimensions for Block B First Floor. Includes rooms like Store Room, Utility, and other service areas.

B - BLOCK SECOND FLOOR

Table listing room names, areas, and dimensions for Block B Second Floor. Includes rooms like Store Room, Utility, and other service areas.

EXISTING BUILDING PLAN FOR "BHAGWAN MAHAVEER TEACHER TRAINING COLLEGE" AT-KACHROLI, KARAULI ROAD KHASRA NO. 1924, 1925 HINDAUN CITY DISTT. KARAULI (RAJ.) COURSE - B.Ed, D.EL.ED, B.A. B.ED/B.S.C B.ed, D.EL.ED (ADD), B.ED. (ADD)



Bhomleram Associates Reg. No.-SCA 2017/05/132705

Signature and name of the Principal, Bhagwan Mahaveer Teacher Training College, Kachrol, Teh-Hindaun City Distt.-Karauli (Raj).

मनीषा जी सरपच ग्राम पंचायत कांचरोली पंचसो श्रीमहावीरजी, जिला-कारौली (राज.)

ग्राम विकास अधिकारी ग्राम पंचायत कांचरोली पंचसो श्रीमहावीरजी (कारौली)



SEAL & SIG. HEAD OF INSTT.

TOTAL LAND AREA = 8020.00 SQ.MT. EXISTING BUILT UP AREA A-BLOCK G.F. + 2637.71 SQ.M. EXISTING BUILT UP AREA TOILET A-BLOCK G.F. = 90 SQ.MT. EXISTING BUILT UP AREA A-BLOCK F.F. = 2637.71 SQ.MT. EXISTING BUILT UP AREA TOILET A-BLOCK F.F. = 90 SQ.MT. EXISTING BUILT UP AREA B-BLOCK BASEMENT = 520.33 SQ.MT. EXISTING BUILT UP AREA B-BLOCK G.F. = 2637.71 SQ.MT. EXISTING BUILT UP AREA B-BLOCK F.F. = 2637.71 SQ.MT. EXISTING BUILT UP AREA B-BLOCK S.F. = 538.83 SQ.MT. TOTAL BUILT UP AREA = 7538.00 SQ.MT.

Bhagwan Mahaveer Teacher Training College, Kachrol, Teh-Hindaun City Distt.-Karauli (Raj.) Pin Code - 322230

PRODUCED BY AN AUTODESK EDUCATIONAL PRODUCT

PRODUCED BY AN AUTODESK EDUCATIONAL PRODUCT

OPPO Reno8T 5G

By Goswami 2024.03.02 14:05